



New IT Admin Tools in Bluebeam

Unlock the full potential of Bluebeam for IT admins

Matt Mauer

Group Product Manager,
Bluebeam

David Vallejo

Director Product Management,
Bluebeam

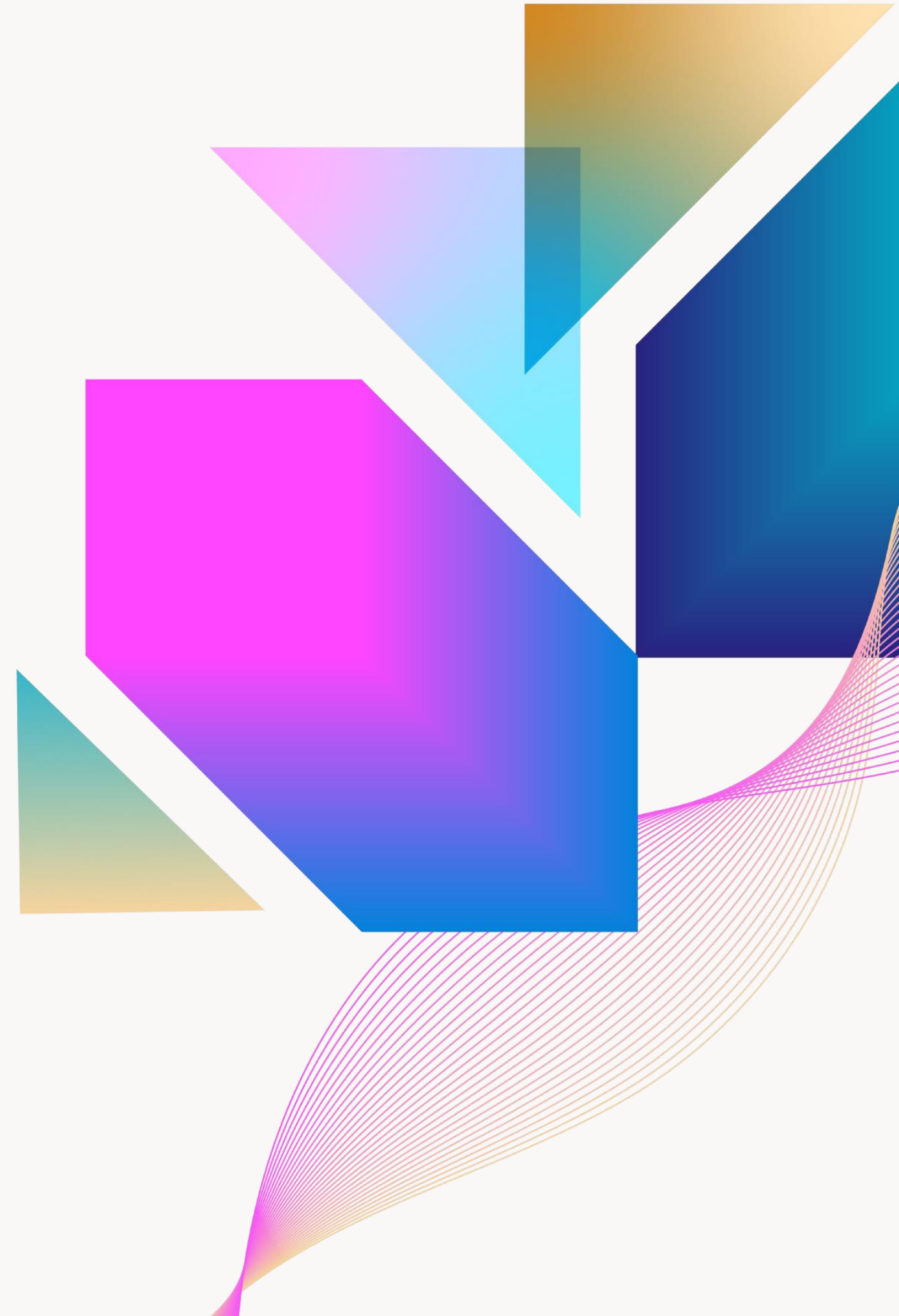

Agenda

01 Current IT Admin Landscape

- Single Sign-on (SSO)
- Deployment Tools & VM Support
- Prime EOL & Integration Impacts
- Deployment Tools & VM Support

02 Org Admin Deep Dive

- Org Admin/Org Admin Pro Key Feature & Live Demo

03 Upcoming Enhancements & Concepts

- Audit Logs
- Billing & Purchasing

04 Open Discussion & Q&A

- What's missing?
- Questions

Current IT Admin Landscape

Where We Are Today

Single Sign-On (SSO)

SSO Today

Current Landscape

- Organizations with 50+ seats
- Microsoft Entra ID & Okta Workforce Identity Cloud
- OpenID Connect (OIDC) protocol support
- Automated user management via SCIM provisioning
- IT Admin lead user reconciliation for data retention

Known Limitations

- Data reconciliation can be cumbersome
- Difficulty adding and removing domains
- Limitations around updating client secrets

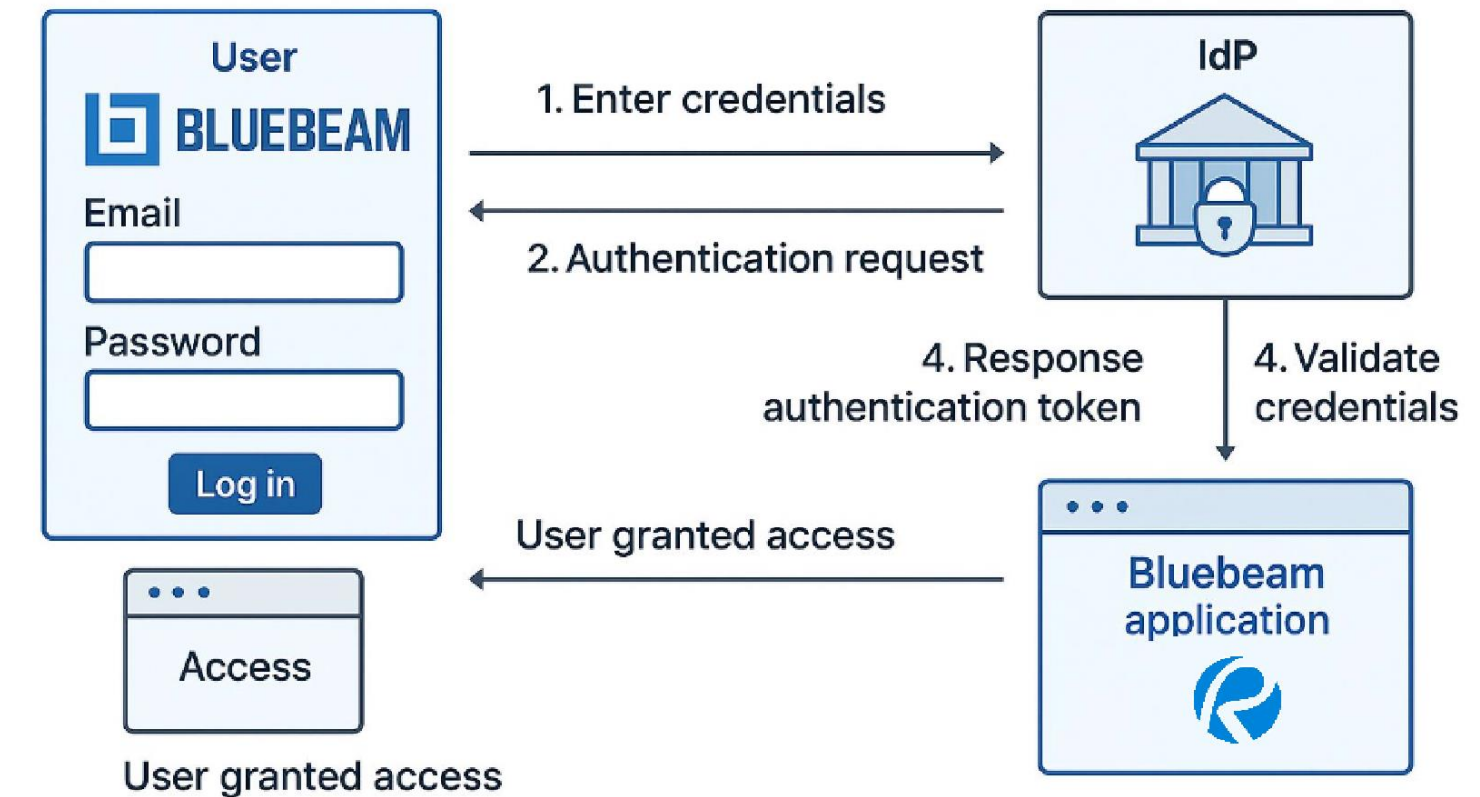

SSO Interface for Bluebeam

Single Sign-On (SSO)

Future SSO Landscape

Upcoming Enhancements

- Alternative reconciliation options for Studio data
- Ability to bypass user reconciliation
- Easily add or remove domains without turning off SSO
- Update client secrets with ease

Future SSO Enhancements



Streamlined Configuration



Simplified User Management

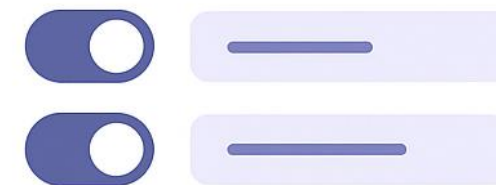

Flexible Domain Controls

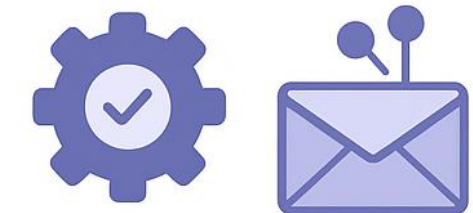

Automated Client Secret Updates

Deployment Tools

Streamline Revu Installations

MSI Deployment Package

- Silent deployment supported
- Pre-configure profiles and tool sets
- Includes Revu + OCR components
- Command line script support

Enterprise Compatibility

- MECM (Microsoft Configuration Manager)
- Microsoft Intune
- KACE
- Group Policy deployment

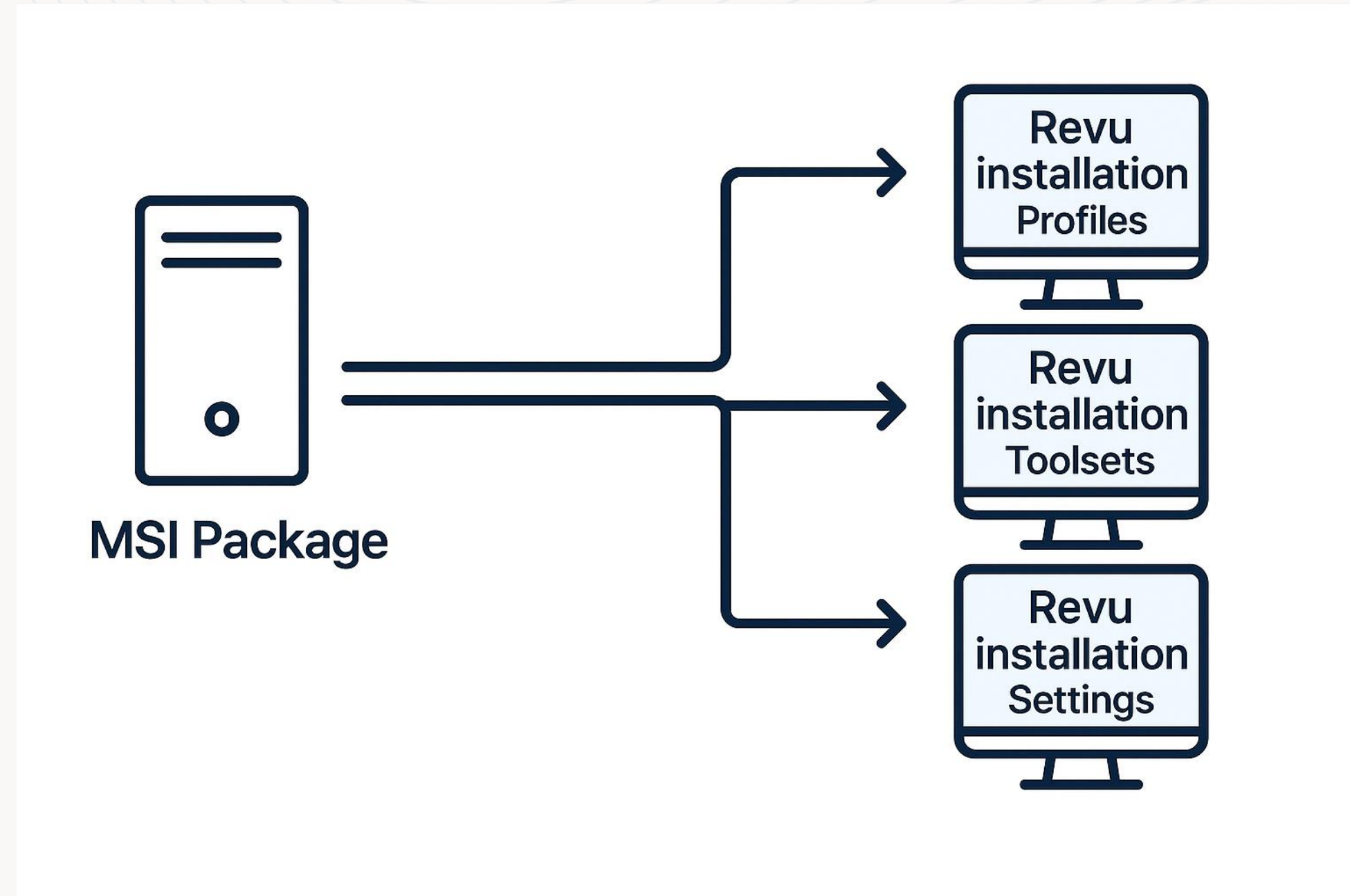

VM Supportability

How VMs work with Revu

Existing Functionality

- **Citrix Virtual Apps and Desktops** fully supported
- **Persistent and non-persistent** support via auto-logout scripts for session cleanup
- **VMware/RDS support:** While not officially supported, customers have been able to configure these successfully.



Prime EOL

Impact on Integrations and Studio User Management

What Prime Originally Solved

- **Lack of administrative oversight** into Studio usage and collaboration
- **Integration capabilities** between Bluebeam and enterprise systems

The Evolution Timeline

- **2010:** Studio Sessions launched (real-time collaboration)
- **2012:** Studio Projects added (document management)
- **2015:** Studio Prime introduced (administrative control + API access)
- **2022:** Subscription model announced
- **June 2025:** Integrations exclusively on the New Integrations Platform launched (Prime-free connectivity)
- **Sept. 2025:** Org Admin Pro Launch

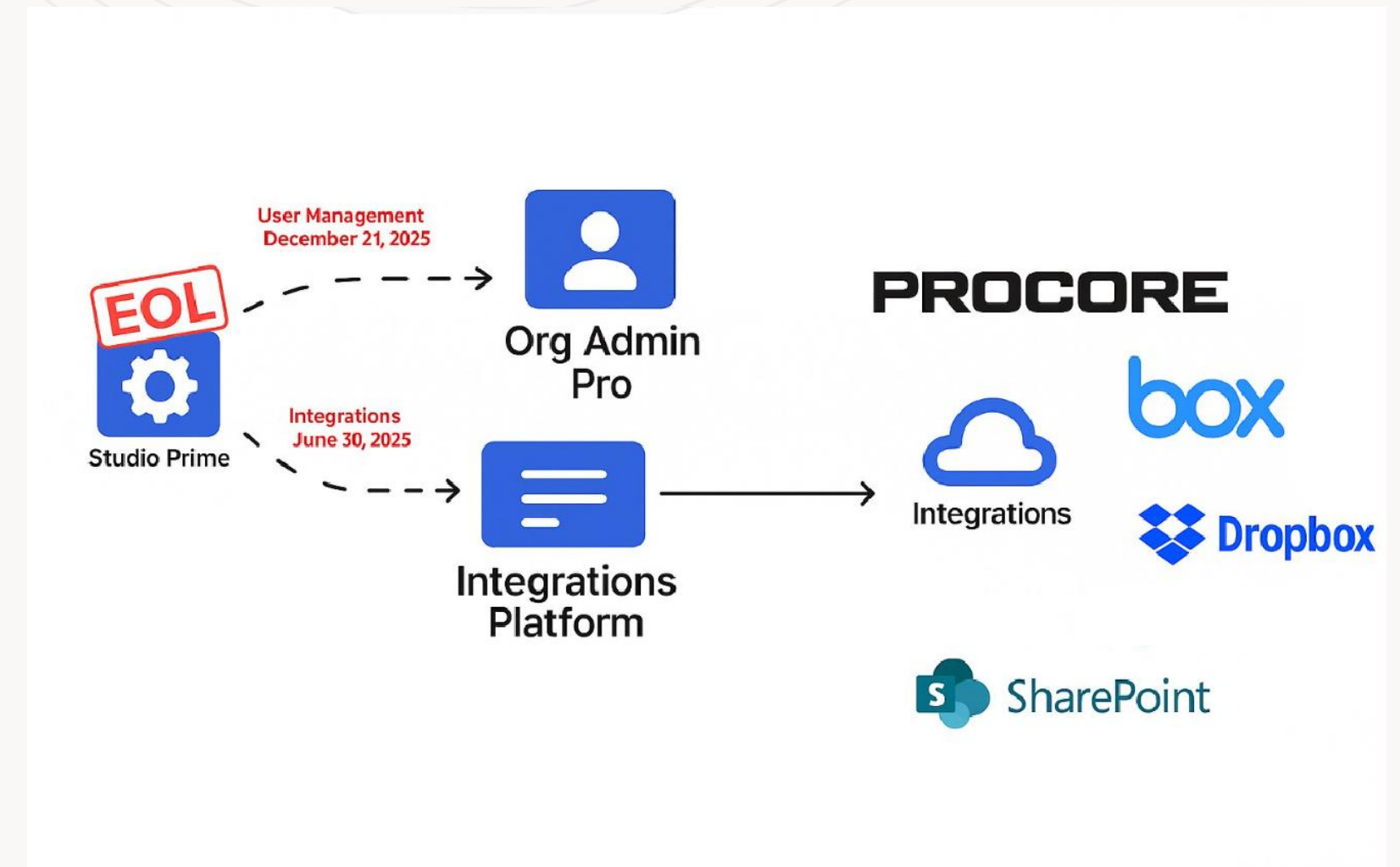

User Management

Org Admin & Org Admin Pro

Org Admin

Managing User Licenses

Org Admin features

- Individual license management
- Bulk license management
- Self-Serve SSO
- SCIM support for Microsoft and Okta

BLUEBEAM

TEST CXI US 8.03 Parent

Account

Users

Settings

Current Plans

Available Subscriptions

Basics

Available

5

Used

~

Core

Available

12

Used

2

Complete

Available

4

Used

5

Unpaid Collaborators

3

Users

Users

10 user(s)

Export

Filter

Search

Add User

<input type="checkbox"/>	Name	User Type	Plan	Serial Number	Server Region	Last Login
<input type="checkbox"/>	test testusexpired8.12.2 testusexpired8.12.25@yopmail.com	User	Complete	SN-0936673	United States	Aug 12, 2025 2:15 AM UTC
<input type="checkbox"/>	test testdeactivatedactiveoa8.12.25 testdeactivatedactiveoa8.12.25@yopmail.com	Org Admin	Complete	SN-0936730	United States	Aug 13, 2025 6:35 PM UTC
<input type="checkbox"/>	t est testcxius803p@gmail.com	Org Admin	Core	SN-0936642	United States	
<input type="checkbox"/>	test test testcxlqa+us83p3@gmail.com	IT Admin	Complete	SN-0936673	United States	Aug 25, 2025 9:11 PM UTC
<input type="checkbox"/>	test testdeactivatePending8.12.25 testdeactivatepending8.12.25@yopmail.com	User	Complete	SN-0936673	United States	Pending

1

Rows per page: 10

Legal | Terms of Use | Privacy Policy

Copyright © 2025 Bluebeam, Inc. All Rights Reserved | Bluebeam is part of the Nemetschek Group.

Org Admin Pro

Greater user admin control for stronger project security

User Access Security Settings

Permissions : End User Matt Mauer

Product Access Permissions

- ☒ Can use Studio
Inherited from [Account Settings](#)
- ☒ Can use Bluebeam Cloud
Inherited from [Group A, Group C](#)

Showing 4 External Collaborators

Name
Jackie Lee jjlee@emaildomain.com
Display Name email@emaildomain.com
David Vallejo Blocked dvallejo@emaildomain.com
Display Name email@emaildomain.com

Control who can access project information and how.

Studio Admin Controls

Project Detail [Close]

[About](#) [Attend](#)

Transfer Ownership

Open in Revu

Delete Project

Name
Project 1

Project ID
123-456-789

Host
Matt Mauer
mmauer@bluebeam.com

Access
☐ Make this Project Private

Stay in control of project information as teams change.

Studio User Reports

Reports Data Region: United States

[Studio](#)

Usage Statistics
Shows number of owned and attending Projects and Sessions for all users.

External Participation
Shows Projects and Sessions that members are participating in outside of the organization.

[Download CSV](#)

Previewing First 100 Rows

Email	Display Name	Projects Owned	Projects Attending	Sessions Owned	Sessions Attending	Last Studio Login
fred_olson@icloud.com	Marina Day	243	736	678	389	11/04/2024
mj4h5cdupk@test.com	Deborah Fuentes	503	691	409	795	11/04/2024
75bz0s3xfrm@example.com	Levi Silva	864	515	985	298	11/04/2024

Track Studio usage by user to maximize its value.



OAP Demo

Org Admin Pro Walkthrough

Future Enhancements and Concepts

A journey to excellence

Future Enhancements

Increased transparency in Org Admin

Org Admin Audit Log

- Comprehensive Activity Tracking
- Real-time Visibility
- Export Capabilities

Activity Log

Q Search activities...

All Event Types ▾

All Users ▾

⬇ Export CSV

Timestamp	User	Activity
2 Jan, 2025 10:01 AM UTC	Matt Mauer IT Admin	Change Rob F from Complete SN 11234 to Core SN 1456
2 Jan, 2025 9:45 AM UTC	Sarah Johnson IT Admin	Added new user Jessica Chen to Core plan
2 Jan, 2025 9:30 AM UTC	Mike Wilson Org Admin	Created new permission group 'Engineering Team'
2 Jan, 2025 9:15 AM UTC	Lisa Rodriguez IT Admin	Deactivated users: John Smith, Mark Davis
2 Jan, 2025 9:00 AM UTC	David Chen Studio Admin	Updated studio collaborator permissions for Project Alpha
2 Jan, 2025 8:45 AM UTC	Anna Garcia IT Admin	Resent invitation emails to 5 pending users
2 Jan, 2025 8:30 AM UTC	Tom Anderson Org Admin	Deleted permission group 'Legacy Access'
2 Jan, 2025 8:15 AM UTC	Rachel Kim IT Admin	Modified subscription plan for Marketing team (15 users)
2 Jan, 2025 8:00 AM UTC	James Murphy Studio Admin	Transferred studio project 'Q1 Redesign' to new owner
2 Jan, 2025 7:45 AM UTC	Sophie Turner IT Admin	Toggled Studio access OFF for Development account

Showing 1 to 10 of 20 results < Previous 1 2 Next >

Concepts for Org Admin

Ideas for a better Org Admin

Integrations management

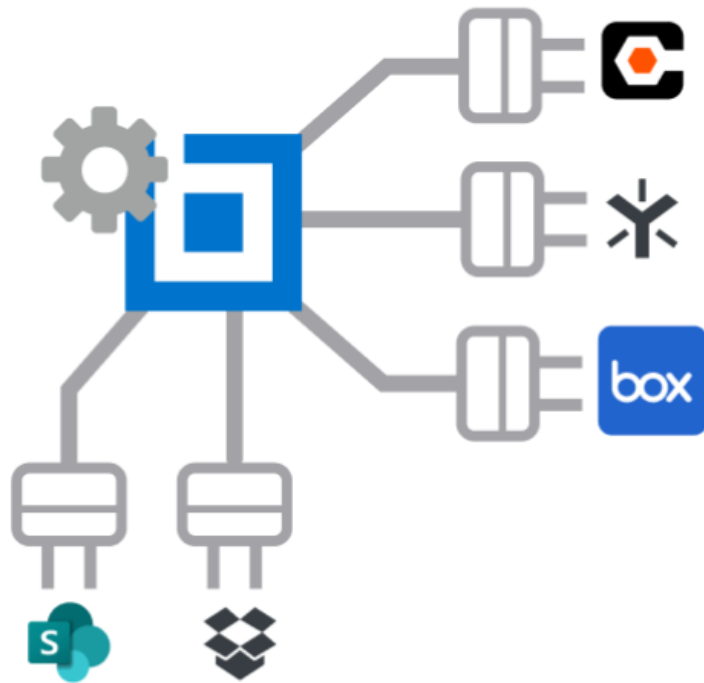

Purchasing in Org Admin



Purchase licenses



Upgrade licenses



Manage renewals



Access Invoices and Billing Data

More Flexible Access



- ✓ Manage Licenses
- ✓ Manage Studio
- ✓ Make Purchases
- ✓ Org-level Settings

Open Discussion & Q&A

How can we help you?

Thanks for Joining

Matt Mauer

Group Product Manager,
Bluebeam

David Vallejo

Director Product Management,
Bluebeam